

PLAN SHOWING THE PROPOSED RESIDENTIAL BUILDING
AT PLOT NO: 33 S.NO: 11/6 & 10 MANAPAKKAM VILLAGE
SATHYA NAGAR SRIPERUMPUDUR TALUK CHINGLEPUT DIST
KUNRATHUR PANCHAYAT UNION. FOR MRS. KANAKAVALLI
SCALE: 1" = 8'-0" (1:100)

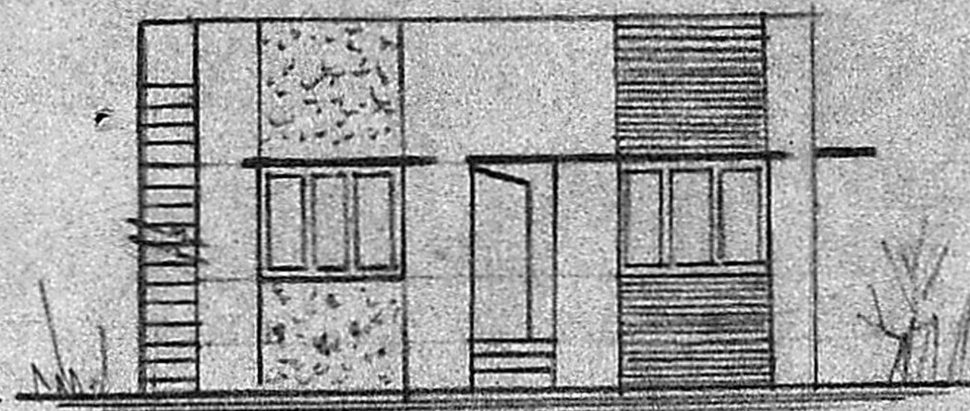

ELEVATION

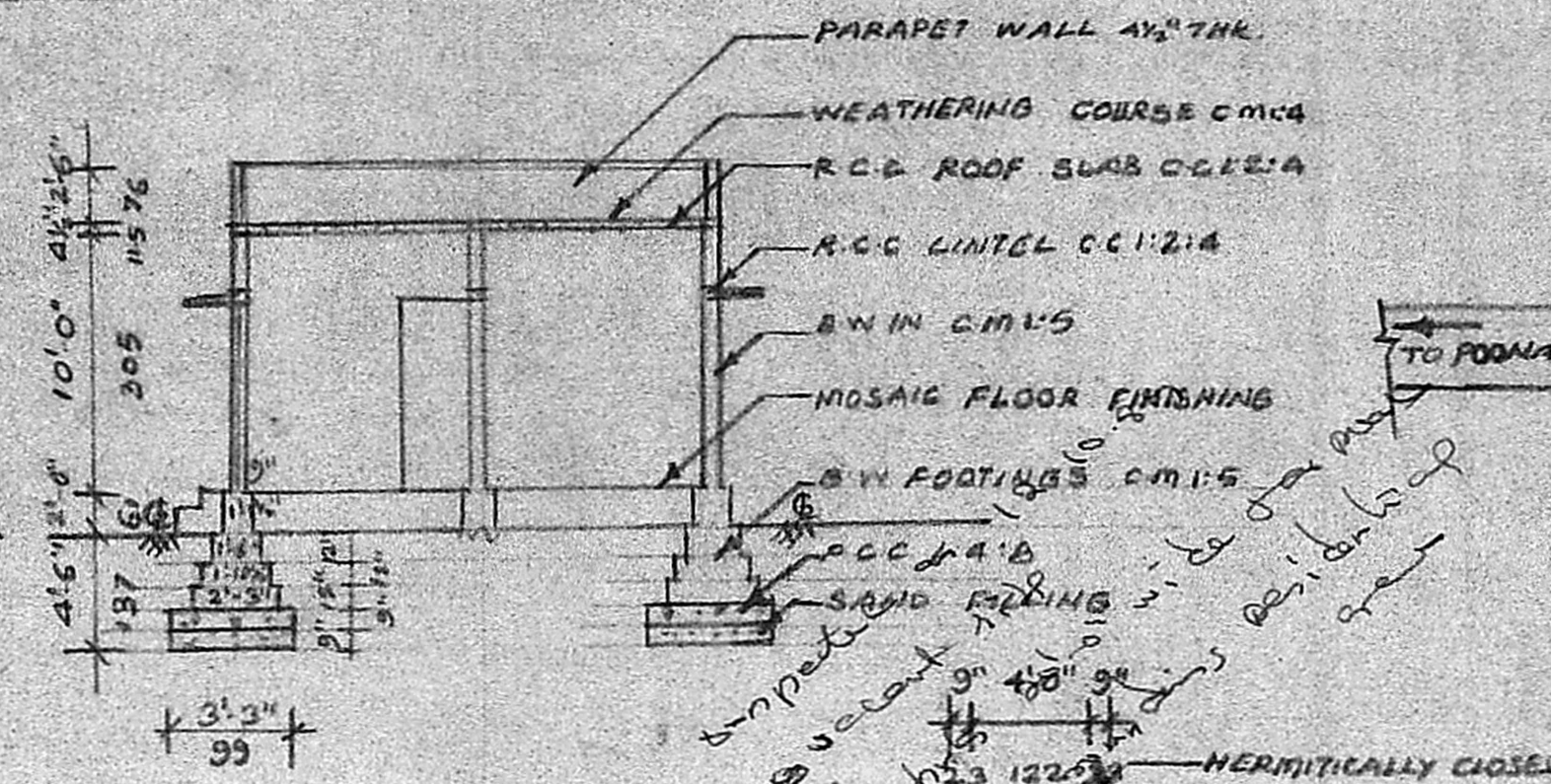

SECTION-AA

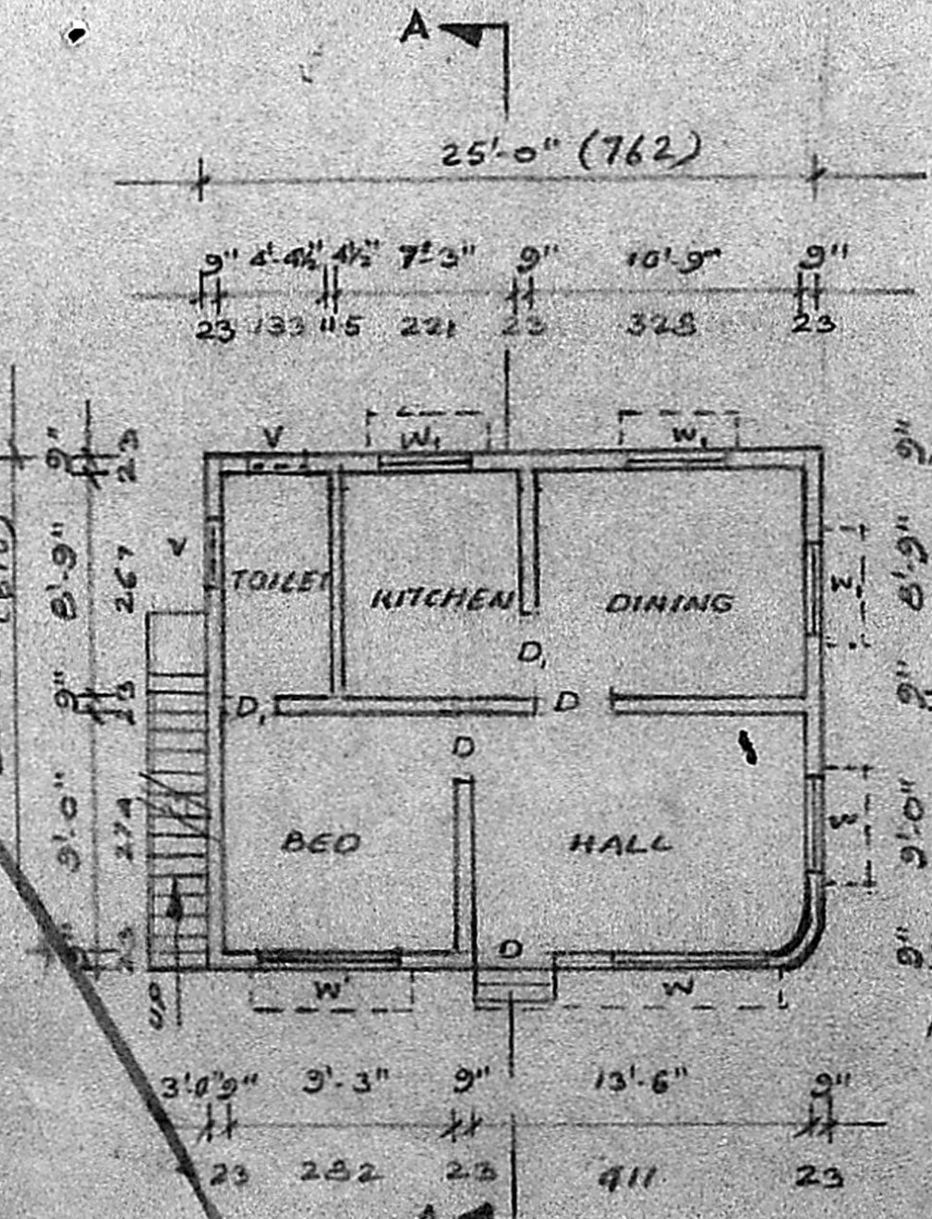

PLAN

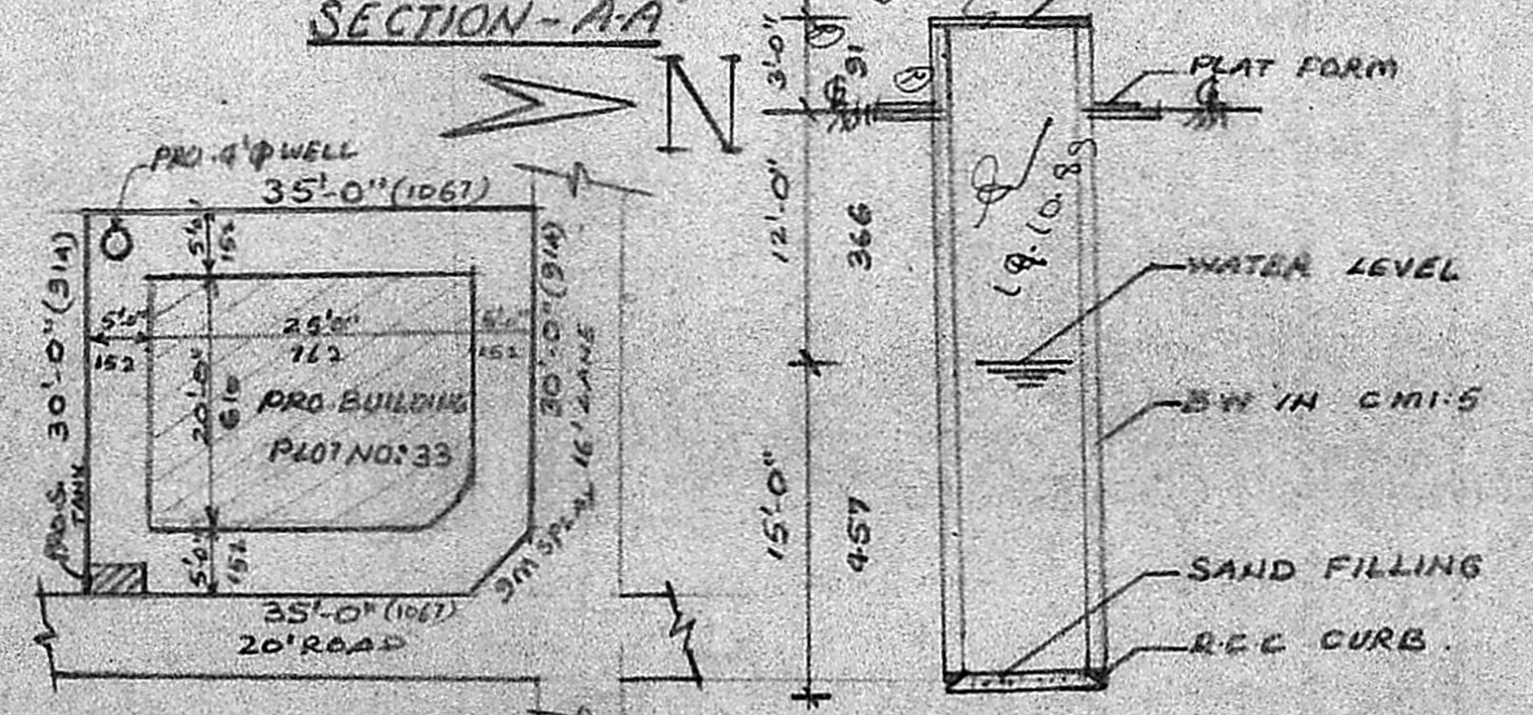

WELL DETAIL

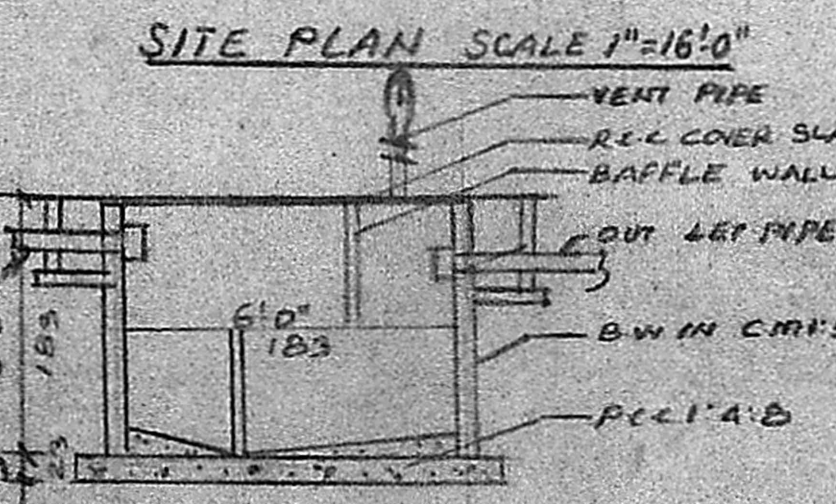

SEPTIC TANK DETAIL

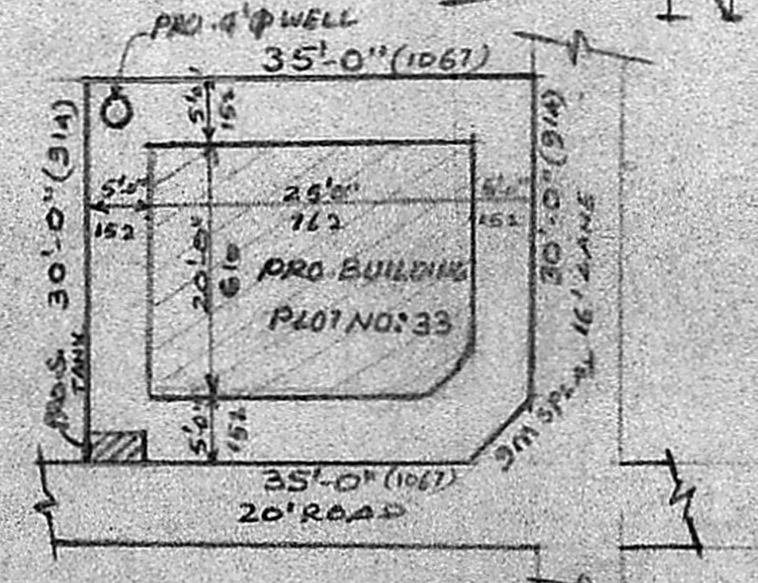

SITE PLAN SCALE 1"=16'-0"

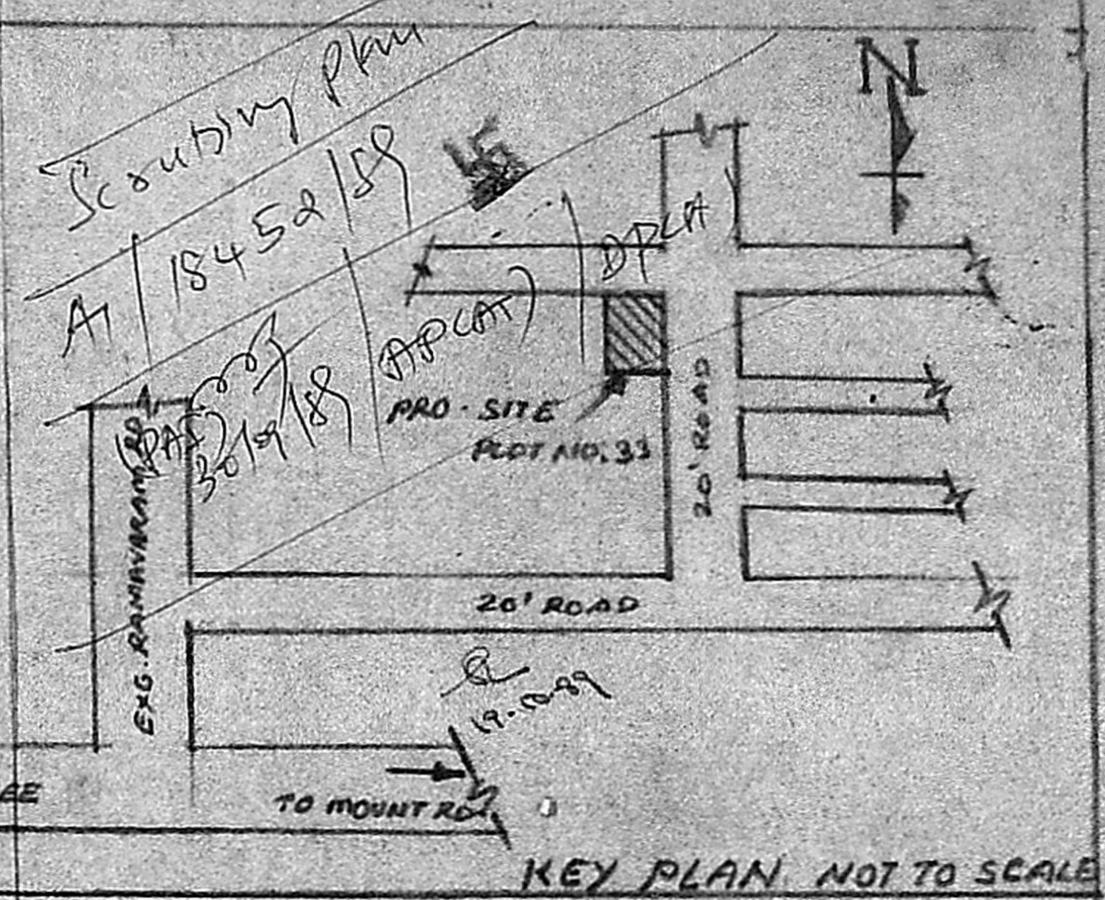

KEY PLAN NOT TO SCALE

SCHEDULE OF MATERIALS

Planning Permit No. 12911/85

D-PANELLED DOOR	3'-0" x 7'-0"
APPROVED	
D,-	subject to the condition in 2'-6" x 6'-6" as office letter.
W	NO. 118452/58/2/12/58 3'-0" x 4'-6"
W ₁	3'-0" x 4'-6"
V	VICOR MEMBER SECRETARY 3'-0" x 2'-0" 12/12/88

MADRAS METROPOLITAN DEVELOPMENT AUTHORITY

COLOUR INDEX

PROPOSED	SHOWN	THUS
ROAD	95	99
BOUNDARY	99	99

P.C.L.
 P. C. GOWRI SHANKAR B.E., S.I.C. &
 Civil & Structural Engineer.
 Class-I. Licensed Surveyor No: 257
 Corporation of Madras
 Off: 13/1 Govindan Road,
 Near Srinivasa Theatre,
 West Mambalam, MADRAS-32

கனகா
 OWNER

LICENSED SURVEYOR